

Yes, I want to make a life-changing gift and bring warmth into the lives of people like Geoff this winter.



I choose to give:

- \$55** will help provide a counselling and support session to someone in crisis
- \$35** will help provide someone sleeping rough with a basic needs pack: a shower, towels, toiletries and underwear
- \$125** will help provide warm winter bedding for someone sleeping rough on the street
- \$250** will help provide 45 nutritious two-course meals for people who cannot afford to, or are unable to feed themselves
- \$_____** Other. A gift of any size will make a difference

Or, I'd like to help people like Geoff every month by making a regular gift to support the work of St Mary's House of Welcome

I authorise St Mary's House of Welcome to deduct monthly payments of \$_____ from my credit card until further notice. My details are listed below.

Ms Mr Mrs Miss Dr

First Name _____ Last Name _____

Address _____

Suburb _____ Postcode _____

Phone _____ Email _____

Cheque/Money Order (made payable to St Mary's House of Welcome)

Credit Card

CCV number (Last 3 digits in number above signature on card)

Expiry Date / Signature

THANK YOU!

St Mary's House of Welcome

Reply Paid 60, Fitzroy, 3065 // Phone: 03 9417 7985 // www.smhow.org.au // fundraising@smhow.org.au

St Mary's House of Welcome has been helping people like Geoff experiencing for almost 60 years.

Never has the need been so great.

In the coming year, St Mary's House of Welcome needs your help to provide:

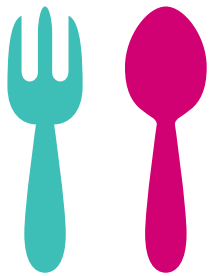

50,000
hot, nutritious
meals



1,000
support sessions
with qualified
community workers



10,000
warm showers,
toiletries and
fresh clothing

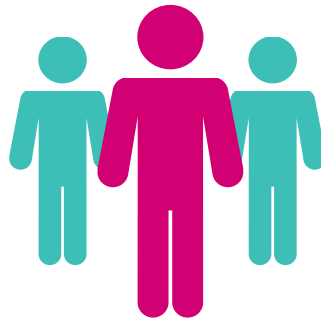

550
social inclusion
activities such as art/
craft, gardening, fishing
and wellbeing groups

St Mary's House of Welcome provides basic essential services to people who are chronically homeless and experiencing poverty, severe and persistent mental health issues, and those who are extremely isolated and socially marginalised.

Our open-door policy means we are often the first point of contact for people when they need a place to eat, wash and access essential services.

In addition to basic services, we also provide case management, psycho-social support and a comprehensive social inclusion program.

Your gift will directly help some of the most vulnerable people in our community.

**Every gift \$2 and over is tax deductible.
Please give as generously as you can.**

**Names and details have been changed to protect the privacy of the people we help*